

**ANNEXURE-18**  
**MANDATORY DISCLOSURES**

**18.1 Name of the Institution**

Jyothy Institute of Technology,  
Thataguni, Off Kanakapura Road,  
Bengaluru-560082  
E-Mail Id - Principal@jyothyit.ac.in

**18.2 Name and address of the Trust/ Trustees**

Jyothy Charitable Trust  
No 31,Pampa Mahakavi Road,  
Shankarapuram, Bengaluru-560004

New Trustees

<b>Sl No</b>	<b>Name of Governing Council Members</b>
1	Guru Seve Nirata Shri P. A. Murali
2	Mr. M. Narasimhan
3	Mrs. B. V. Seetha
4	Dr. Krishna Venkatesh
5	Sri Prof. B. Mahadevan
6	Dr. D. V. R. Seshadri
7	Dr. Ganesh Sambasivam
8	Mrs. Shraddha A. V.

**The former trustees of Jyothy Charitable Trust**

Smt. B.V. Seetha  
Sri. M Narasimhan  
Sri. B K Ramesh  
Sri. B K Sathyanarayana  
Dr. B V V Subramanya

### 18.3 Name and Address of the Principal

Principal- Dr. K Gopalakrishna  
Jyothy Institute of Technology,  
Thataguni, Off Kanakapura Road,  
Bengaluru-560082  
Mobile Number-7406597660  
E-Mail Id : principal@jyothyit.ac.in

### 18.4 Name of the affiliating University:

Visvesvaraya Technological University (VTU)  
Jnana Sangama, Belagavi, Karnataka 590018,

### 18.5 Governance

#### i. Organizational chart

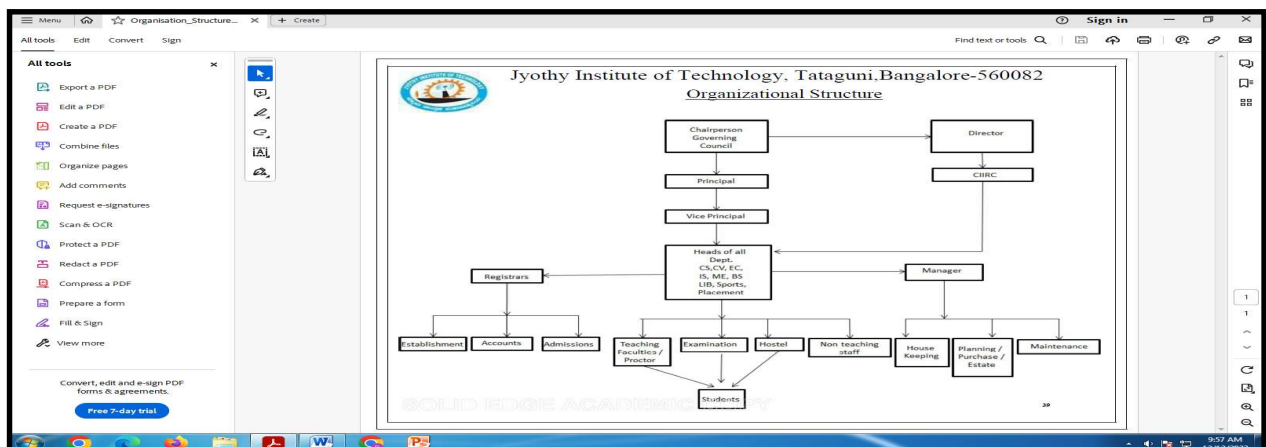

#### Grievance Redressal mechanism for Faculty, staff and students

- Visit the Jyothy Institute of Technology Website: <https://jyothyit.ac.in/>

#### Procedure:

1. Go to the website and select "Grievance Registration."
2. Log in and enter any grievance you may have.
3. The grievance will be addressed to the Principal for further action.

#### Principal's Role:

1. The Principal will verify and attend to the grievances submitted.

This mechanism aims to provide a structured process for addressing concerns from faculty, staff, and students.

#### **iv. Resheduled -Establishment of Anti Ragging Committee**

##### **Anti-Ragging Cell and Squad**

###### **Members:**

1	Dr.K.Gopalakrishna	Chairperson
2	Dr. Chandrashekar K	Member
3	Dr. Prabhanjan S	Member
4	Dr. Madhusudhan R	Member
5	Dr. Kishore G R	Member
6	Dr. Sreekeshav	Member
7	Dr. Vishwanath	Member
8	Dr. Madhu B R	Member
9	Dr Latha R	
10	Dr. Sridevi G M	Member
11	Police Sub Inspector Kagalipura	

###### **Functions and Responsibilities:**

1. Prevent and address any instances of ragging on campus.
2. Ensure a safe and welcoming environment for new students.
3. Conduct awareness programs and counseling sessions.

###### **Frequency of Meetings:**

- Twice a semester or immediately upon reported incidents.

###### **Attendance:**

- Strictly mandatory; absences are escalated to the Vice Chairman.

#### **iv. Establishment of Online Grievance Redressal Mechanism Establishment**

###### **Members:**

1	Dr.K Gopala Krishna	Chairman
2	Dr..Latha R	Member
3	Mr. Nagaraj. A,	Member
4	Dr.Manjunath	Member
5	Dr.Ajjaiah H B M	Member
6	Ms Namratha	Member
7	Dr.Viswanatha R	Member

###### **Functions and Responsibilities:**

1. Address grievances of students and staff in a timely manner.
2. Ensure a fair and transparent process for redressal.
3. Conduct awareness programs on grievance redressal mechanisms.

**Frequency of Meetings:**

- Bi-monthly or on receiving a formal grievance.

**Attendance:**

- Mandatory for all members; proceedings are documented.

**i. Details of Grievance Redressal Committee in the Institution and OMBUDSMAN by the University**

Dr. Sandhya R. Anvekar,  
 Chairperson, Women Cell-VTU,  
 chairmanwomencell.vtu@gmail.com

**vi. Establishment of Internal Committee (IC)**

SL N O	Member	Position
1	Dr Latha R	Chairperson
2	Dr.Annie Sujith	Member
3	Dr Gayathri G	Member
4	Dr Chetana K	Member
5	Dr Soumya K N	Member
6	Dr Asha Bharathi	Member
7	Mrs Sarvamangala D S	Member
8	Mrs.Pavithra S B	Member

**Vii. Establishment of Committee for SC/ST**

**Members:**

1	Mr. Navile Nageshwara Naveen	Vice Chairmen
2	Mr. Venkateshwara N	Member
3	Mrs. Kaveri	Member
4	Mr. Nagaraj A	Member
5	Dr. Siddeswara D. M. K	Member

**Functions and Responsibilities:**

1. Promote welfare programs for SC/ST/OBC students.
2. Address grievances related to discrimination.
3. Facilitate scholarships and financial aid programs.

**Frequency of Meetings:**

- Quarterly or as needed.

**Attendance:**

- Mandatory for all members.

**ii. Internal Quality Assurance Cell**

Sl.No.	Names	Designation
1	Dr.K.Gopalakrishna	Principal/Chairperson
2	Dr.Kemparaju M.C	Co-ordinator
3	Dr.Ajjaiah H B M	Member
4	Dr.Mnajunath	Member
6	Dr.Latha	Member
7	Mr.Srinidhi kulakarni	Member
8	Dr.Nikitha S	Member
9	Prof.Nagaraja A	Member
10	Mr.GANESH	Member
11	Mr.Nagesh kumar D N	Member
12	Mr.Kalmesh Joshi	Member-PARENT/Industry
13	Mr.SURAJ	External(Industry)
14	Mr.KARTHIK	President-Alumni
15	Mr.Narasimhan	Management Committee Member

**ix. Equal Opportunity facilities Cell.**

### Central Mentoring Cum Counseling Committee

SI No	Member	Designation
1	Dr.K. Gopalakrishna K	Principal
2	Mr. Navile Nageshwara Naveen	Student Welfare
3	Mr. Gireesh S	Director of Physical Education
4	Mr.S.Mohan Kumar	Librarian
5	Dr. Jayatirtha M Patil	NSS Officer
6	Ms. Latha R	Covenor of THE College Internal Complaint Committee
7	Mr. Nagaraj A	Professor of Practice

## 18.6 Programmes

### i. Name of Programmes approved by AICTE

#### a. Under Graduate-

- AI-ARTIFICIAL INTELLIGENCE AND MACHINE LEARNING
- CS-COMPUTER SCIENCE AND ENGINEERING
- CV-CIVIL ENGINEERING
- EC-ELECTRONICS AND COMMUNICATION ENGINEERING
- IS-INFORMATION SCIENCE AND ENGINEERING
- ME-MECHANICAL ENGINEERING

#### b. Post graduate-

- CSE-STRUCTURAL ENGINEERING
- SCS- COMPUTER SCIENCE AND ENGINEERING

### ii. Name of Programmes Accredited by NBA

- a. Computer Science Engineering
- b. Information Science Engineering
- c. Electronic Communication Engineering
- d. Civil Engineering

### iii. Status of Accreditation of the Courses

- a. Computer Science Engineering  
Science Engineering } Valid up to 30.06.2028 Information
- a. Electronic Communication Engineering }
- a. Civil Engineering → Valid up to 30.06.2027

**iv. Total number of Courses**

- UG-6
- PG- 2

**v. For each Programme the following details are to be given (Preferably in Tabular form):**

Sl No	Name	Number of Seats	Duration	Cut off Marks/Rank of Admission During Last Year 2025
1	AI	60	4 Years	48937
2	CS	180	4 Years	68827
3	CV	30	4 Years	246755
4	EC	120	4 Years	250723
5	IS	60	4 Years	83809
6	ME	30	4 Years	203448
7	CSE	18	2 Years	7283
8	SDS	18	2 Years	

**vi. Fee (as approved by the state government)**

- Government Seat- 98000 /- PA
- Comed K- 215000/-PA

**18.7 Faculty**

Faculty List

Sl.No	Dept.	Name	Present Designation
1	AI	Dr. Madhu B R	Professor & HOD
2	AI	Dr. Manjunath H R	Associate Professor
3	AI	Dr. Soumya K N	Associate Professor
4	AI	Mr. Vinodhkumar S	Assistant Professor
5	AI	Mrs. Archana V R	Assistant Professor
6	AI	Mr. Praveen R	Assistant Professor
7	AI	Mr. H S Harsha	Assistant Professor
8	CS	Dr. S Prabhanjan	Professor & HOD
9	CS	Dr. Ashutosh Simha	Professor
10	CS	Dr. Manoj Kumar M	Associate Professor
11	CS	Dr. Swathi K	Associate Professor
12	CS	Dr. Krishna Prasad R	Associate Professor
13	CS	Dr. Nikitha S	Associate Professor
14	CS	Dr. Ramya B N	Associate Professor
15	CS	Dr. Srinidhi Kulkarni	Assistant Professor
16	CS	Ms. Namratha B S	Assistant Professor
17	CS	Mrs. Madhu G	Assistant Professor
18	CS	Mr. Basavesh D	Assistant Professor
19	CS	Mr. Navile Nageshwara Naveen	Assistant Professor
20	CS	Mrs. Rekha V	Assistant Professor
21	CS	Mr. Venkateshwara N	Assistant Professor
22	CS	Mr. Akhilesh S Narayan	Assistant Professor
23	CS	Mrs. M Rajeswari	Assistant Professor
24	CS	Mrs. Prathibha K N	Assistant Professor
25	CS	Mrs. Geethapriya G H	Assistant Professor
26	CS	Mrs. Kaveri	Assistant Professor
27	CS	Mr. Aditya D A	Assistant Professor
28	CS	Mr. Prajwala Gowda P Patil	Assistant Professor
29	CS	Mrs. S Saila	Assistant Professor
30	CS	Mr. Shrihari A	Assistant Professor
31	CS	Mrs. Subhashini P	Assistant Professor
32	CS	Mrs. Varsha Chetansingh Parihar	Assistant Professor
33	CS	Mrs. Vindhya R	Assistant Professor
34	CS	Mrs. Pallavi R	Assistant Professor
35	SDS.	Mr. Nagaraj A	Professor of Practice
36	SDS	Dr. Abhishek K	Associate Professor
37	SDS	Mr. Pranav Kulkarni	Assistant Professor
38	CV	Dr. Gayathri G	Associate Professor
39	CV	Mr. Ganesh C R	Assistant Professor
40	CV	Mrs. C Bhargavi	Assistant Professor
41	CV	Mr. Pavan Kumar V	Assistant Professor
42	CSE.	Dr. Raghu Prasad B K	Professor
43	CSE.	Dr. B V V Subramanya	Professor
44	CSE	Dr. Sreekeasha K S	Associate Professor & HOD
45	CSE	Mr. Suresh Y R	Assistant Professor
46	ECE	Dr. Asha Bharathi S	Professor & HOD
47	ECE	Dr. Chethana K	Professor
48	ECE	Dr. Ajjaiah H.B.M.	Associate Professor
49	ECE	Dr. Hamsa S	Associate Professor
50	ECE	Dr. Sowmya Padukone G	Associate Professor
51	ECE	Dr. Prabhin V S	Associate Professor
52	ECE	Mr. Chandrashekar B M	Assistant Professor

53	ECE	Mrs. Sumangala Gejje	Assistant Professor
54	ECE	Mr. Nagesh Kumar D.N	Assistant Professor
55	ECE	Mr. Madhukar M	Assistant Professor
56	ECE	Dr.Smita Agrawal	Assistant Professor
57	ECE	Dr. Srilakshmi R	Assistant Professor
58	ECE	Mrs. Krithika P J	Assistant Professor
59	ECE	Mrs. Nami Susan Kurian	Assistant Professor
60	ECE	Mr. Dayananda L N	Assistant Professor
61	ECE	Dr. Shantiram Nepal	Assistant Professor
62	ECE	Mrs. Shyamala P	Assistant Professor
63	ECE	Ms. Nagavalli S	Assistant Professor
64	ISE	Dr. Kishore G R	Associate Professor & HOD
65	ISE.	Dr. Divakar Harekal	Professor
66	ISE	Dr. Sridevi G M	Associate Professor
67	ISE	Ms. Rakshatha S	Assistant Professor
68	ISE	Mrs. Rashmi K S	Assistant Professor
69	ISE	Mrs. Nandini D	Assistant Professor
70	ISE	Mr. Manjesh B N	Assistant Professor
71	ISE	Mr. Mukesh Kamath Bola	Assistant Professor
72	ISE	Mr. G S Hiremath	Assistant Professor
73	ISE	Mrs. Vandana G	Assistant Professor
74	ISE	Mr. Jayanth K	Assistant Professor
75	ME	Dr. K Gopalakrishna	Professor & Principal
76	ME	Dr. Jayatirtha M Patil	Associate Professor & HOD
77	ME	Dr. Mohan Kumar T S	Associate Professor
78	ME	Dr. Raghavendra J V	Associate Professor
79	ME	Dr. H R Anirudh Ram	Assistant Professor
80	ME	Mr. Rakesh P	Assistant Professor
81	ME	Dr. Rakesh B K	Assistant Professor
82	ME	Mr. Gurumurthy M	Assistant Professor
83	ME	Mrs. Rashmi P N	Assistant Professor
84	ME	Mr. Sreedhara G P	Assistant Professor
85	Physics	Mrs. Vindhya A	Assistant Professor
86	Physics	Mr. Susheel Kumar G	Assistant Professor
87	Physics	Mr. Narayana H S	Assistant Professor
88	Humanities	Mrs. Usha Sundaresh	Assistant Professor
89	Humanities	Ms. Akshata J G	Assistant Professor
90	Maths	Dr. R Madhusudhan	Associate Professor & HOD
91	Maths	Dr. M C Kemparaju	Associate Professor
92	Maths	Dr. Latha R	Assistant Professor
93	Maths	Mr. Gurudutt T S	Assistant Professor
94	Maths	Mr. Vishwanath M C	Assistant Professor
95	Maths	Mrs. Sahana K S	Assistant Professor
96	Chemistry	Dr. Viswantha R	Associate Professor & HOD
97	Chemistry	Dr. Siddeswara D M K	Assistant Professor

**i. Permanent Faculty: Student Ratio-----1:20**

**18.8 Profile of Principal**

Sl No	Particulars	Description
i	Name	Dr. K.Gopalakrishna
ii	Date of Birth	30th October 1962
iii	Unique ID	1-3194893058
iv	Education Qualifications	B.E, M.Tech, Ph.D
v	Work Experience	39 Years
vi	Teaching/ Research/ Industry/ Others	Teaching/ Research
vii	Area of Specialization	Material Tribology
viii	Courses taught at Diploma/ Post Diploma/ Under Graduate// Post Graduate/ Post Graduate Diploma Level	Under Graduate// Post Graduate 1. Thermodynamics 2. Applied Thermodynamics 3. Heat Transfer 4. Hydraulics and Pneumatics 5. Graphics
ix	Research guidance (Number of Students)	6 Students
x	No. of papers published in National/International Journals/Conferences- Conference	23
xi	Master (Completed/Ongoing)	Completed
xii	Ph.D. (Completed/Ongoing)	Completed
xiii	Projects Carried out	Novel Research Board(NRB),Design and Development of an Amphibian
xiv	Patents (Filed & Granted)	Granted 2
xv	Technology Transfer	Nil
xvi	Research Publications (No. of papers published in National/International Journals/Conference)	4
xvii	No. of Books published with details (Name of the book, Publisher with ISBN, year of publication, etc.)	2

## 18.9 Fee

### i. No. of Scholarship granted with amount and name of students

#### Dr. BNV Subrahmanya Scholarship 2025-26

Sl. No.	USN	NAME	Average	AMOUNT
1	1JT24IS025 1JT24CS03	Koiloorkar Shravya Vijaykumar	93.75	10000
2	4	CHIRANTHAN R PRASAD	91.3	10000

JT24CS00	ADITYA JOSEPH	85.81	5000
JT24CS02	ATHARV MAHESHA GOWDA	85.78	5000
JT24CS02	AYUSH G	85	5000
JT24CS04	DISHA GOWDA S B	86.96	5000
JT24CS06	K R ABHIJNA	86.6	5000
JT24CS09	NANDITHA REDDY K	85.25	5000
JT24CS10	PAVITHRA K	87.09	5000
JT24CS10	POOJA D K	86.55	5000
JT24CS11	PRANAV V B	85.73	5000
JT24CS11	R NEHA SREE	85.65	5000
JT24CS16	TARUN M	85.3	5000
JT24CS16	TUSHAR P RAO	85.78	5000
JT24AI023	Mohith Achar	84.56	5000
JT24AI029	Prarthana Hegde	85.94	5000
JT24IS053	Yamini B	84.94	5000
JT24EC02	DISHA N BETTAIAH	87.38	5000
JT24EC07	SANJANA DEEPAK AKKI	84.25	5000

Sl. No.	USN	NAME	AVERAG E	AMOUN T
1	1JT23IS007	ANUSHA B R	87.11	5000
2	1JT23IS010	BHOOMIKA R	88.89	5000
3	1JT23IS014	CHINMAYI S MADHYASTHA	87.72	5000
4	1JT23IS048	SHRAVYA N	85.00	5000
5	1JT23IS061	VARUN Y R	91.11	10000
6	1JT23IS062	VIBUDARSHAN S	88.61	5000
7	1JT23IS064	YASHWANTH S D	85.50	5000
1	1JT23AI054	SUNIL J	88.00	5000
2	1JT23AI030	MAANYA B S	87.50	5000
3	1JT23AI020	KAMBAM DIKSHA	86.33	5000
4	1JT23AI042	RUTHWIK SAI GANESH	85.11	5000
1	1JT23CS002	ABHISHEK A	86.44	5000
2	1JT23CS004	ADITHI BHARADWAJ	86.72	5000
3	1JT23CS011	ANAGHA SANTOSH	86.06	5000
4	1JT23CS012	ANANYA R SHASTRY	87.06	5000

3	1JT22IS004	ARFA K A	92.17	10000
4	1JT22IS019	HARSHA KIRAN H B	85.11	5000
5	1JT22IS029	N KOTRESH GOWDA	86.94	5000
6	1JT22IS053	SRIVARSHINI R S	89.33	5000

1	1JT22AI018	KHUSHI S SORATHIA	87.11	5000
2	1JT22AI030	MONISHA S P	86.94	5000
3	1JT22AI040	S YASHASWINI	86.89	5000
4	1JT22AI016	JYOTHISH S	86.00	5000
5	1JT22AI022	LAVANYA G	85.50	5000
6	1JT22AI024	MANJESH T A	85.11	5000

1	1JT22CS007	ADITYA K N	86.83	5000
2	1JT22CS014	ANAGHA LAKSHMI V	87.94	5000
3	1JT22CS015	ANANYA S GOUTHAM	87.22	5000
4	1JT22CS022	BHAGYA RAMESH CHOURADDI	88.28	5000
5	1JT22CS023	BHANUSHRI JAISIMHA	87.56	5000
6	1JT22CS028	CHINMAY KASHYAP B N	85.06	5000
7	1JT22CS031	DEEKSHITHA R	88.72	5000
8	1JT22CS037	DISHA RAVIKUMAR	86.39	5000
9	1JT22CS040	ESHANYA S P	86.06	5000
10	1JT22CS047	GEETHA C	85.72	5000
11	1JT22CS059	HARSHITH HEBBAR	85.28	5000
12	1JT22CS060	HARSHITHA D	87.83	5000
13	1JT22CS063	HEMANTH JAYAPRAKASH PAWAR	85.06	5000
14	1JT22CS074	KARTHIK A	86.44	5000
15	1JT22CS076	KEERTHANA A R	87.72	5000
16	1JT22CS078	KEERTHANA H S	86.11	5000
17	1JT22CS079	KEERTHANA J	87.89	5000
18	1JT22CS082	KOMAL SAMBYAL	87.06	5000
19	1JT22CS083	KRUTHI	86.28	5000
20	1JT22CS087	LIKHITHA G	88.39	5000
21	1JT22CS089	LIKITHA R	87.89	5000
22	1JT22CS102	NAGANISHANTH J	87.28	5000
23	1JT22CS103	NANAI AH K K	85.67	5000
24	1JT22CS106	PALLAVI	86.83	5000
25	1JT22CS113	R HARSHITHA	86.89	5000
26	1JT22CS116	RAJESH S	88.11	5000
27	1JT22CS117	RAKSHITHA C	85.50	5000
28	1JT22CS119	RAMESH MR	86.78	5000
29	1JT22CS120	RATHAN GOWDA S	86.83	5000
30	1JT22CS121	RAVISH B R	86.28	5000
31	1JT22CS123	RESHMA S	85.39	5000
32	1JT22CS136	SANJANA A SHET	87.17	5000
33	1JT22CS138	SANJANA S	85.44	5000
34	1JT22CS139	SANJNA S MANIYAL	86.39	5000
35	1JT22CS141	SATHYA SWAROOP M S	87.61	5000
36	1JT22CS142	SHAKTHI K V	89.61	5000
37	1JT22CS146	SHASHIKALA N	87.67	5000
38	1JT22CS149	SHREYA H S	85.06	5000
39	1JT22CS154	SKANDA SHANBHOG	85.33	5000

40	1JT22CS155	SONU CHOUHAN	86.61	5000
41	1JT22CS158	SRIRAKSHA K R	87.67	5000
42	1JT22CS159	SRUSHTI K S	86.28	5000
43	1JT22CS165	SUPRABHA B N	88.94	5000
44	1JT22CS167	SWATHI S	86.94	5000
45	1JT22CS169	T TAMAKESH	86.00	5000
46	1JT22CS178	VANDANA L	87.50	5000
47	1JT22CS180	VARSHA B R	88.00	5000
48	1JT22CS181	VIGHNESH V G	86.11	5000
49	1JT22CS184	VIKAS K	85.00	5000
50	1JT22CS187	VISHWAS R	86.78	5000
51	1JT22CS192	PRAJNA NAYAK	87.17	5000
1	1JT22EC042	Karanam Naveen Kumar	85.2	5000
2	1JT22EC116	Varshini V	85.2	5000
3	1JT22EC118	Vinod Kashyap S	86.3	5000
1	1JT22CV005	KEERTHAN J MALLU	87.85	5000
2	1JT22CV007	SINDHU S	86	5000
3	1JT22CV011	VISMAYA M	86.75	5000
4	1JT23CV402	BHARATH R	85.4	5000

**i. No. of Fee waivers granted with amount and name of students**

SL NO	NAME	USN	AMOUNT	REMARKS
1	Ravi Surya Reddy V V	1JT23CS127	10000	TUITION FEES
2	Koiloorkar Shravya	1JT24IS025	30956	TUITION FEES
3	Nithin C	1JT23AI033	60000	TUITION FEES
4	Chaithra G	1JT24CS031	15000	SKILL FEES
5	Jayanth M	1JT24CS402	15000	SKILL FEES
6	Vinoth P	1JT24CSE14	20000	TUITION FEES
7	Jagan S	1JT243	7000	TRANSPORT FEES
8	Abhijay R Bhat	1JT21EC002	5000	SKILL FEES
9	Sai Vijay Chandan R	1JT22CS130	20000	TUITION FEES
10	Naganishanth J	1JT22CS102	63984	TUITION FEES
11	Rathan Gowda S	1JT22CS120	10000	TUITION FEES
12	Chinmay Kashyap B N	1JT22CS028	10000	TUITION FEES
13	J Manu	1JT23CS066	10000	TUITION FEES
14	Rahul N	1JT155	15000	SKILL FEES
15	Krupal C R	1JT23EC059	10000	TUITION FEES
16	Bindu Shekar	1JT23CS032	-	FREESHIP
17	Sindhu Shekar	1JT25CS122	-	FREESHIP
18	Rakshitha G	1JT23CV012	-	FREESHIP
19	Darshan K	1JT22IS012	-	FREESHIP

20	Pranav P Bharadwaj	1JT24EC059	10000	TUITION FEES
21	Thejas S	1JT21AI053	24000	TUITION FEES
22	Punya G Bhat	1JT23IS040	10000	HOSTEL FEES
23	Ganesh C R	PhD2024009	25000	TUITION FEES
24	PRASAD N	1JT23MPD0 4	10000	TUITION FEES
25	Nischith B M	1JT23CS101	10000	TUITION FEES
26	VEERESHGOWDA	1JT19CS100	13000	TUITION FEES
27	RAHUL V	1JT21AI037	25000	SKILL FEES

**ii. Number of scholarship offered by the Institution, duration and amount**

Number of scholarship/waive off fees offered by the Institution:as per list

Duration : For AY 2025-26

Amount: as per above list

Number of scholarship offered by the Institution:

Duration : For AY 2025-26

Amount: Total for 27 students

**18.10 Admission**

i. Number of seats sanctioned with the year of approval:

Programme	No of Seats
UG	480
PG	60

ii. Number of Students admitted under various categories each year in the last three years

iii.

Programme	2024-25	2023-24	2022-23	2021-22
UG	405	465	448	349
PG	15	10	20	4

iii. Number of applications received during last year for admission under Management Quota and Number admitted

Programme	Application Received	Admitted
UG	205	187
PG	18	15

## 8.11 Admission Procedure

i. Mention the admission test being followed, name and address of the Test Agency/State Admission

Authorities and its URL (website)

1. Karnataka Examination Authority—Sampige Road, 18th Cross, Malleshwara, Bengaluru-560012

Website---- <http://kea.kar.nic.in>

2. COMEDK----132,2<sup>ND</sup> Floor, 11th Main, 17th Cross, Malleshwaram, Bengaluru-560055

Website---- [www.comedk.or](http://www.comedk.or)

ii. Number of seats allotted to different Test Qualified candidate separately (AIEEE//JEE/ CET (Stateconducted test/ University tests/ CMAT)/ Association conducted test etc.)

➤ CET- 182

➤ COMEDK- 33

iii. Calendar for admission against Management quota seats: 03.05.2025

iv. Last date of request for applications: 31.05.2025

v. Last date of submission of applications: 31.05.2025

vi. Dates for announcing final results: 05.06.2025

vii. Release of admission list (main list and waiting list shall be announced on the same day): 05.06.2025

viii. Last date for closing of admission & Starting of the Academic session: 16.10.2025

ix. The waiting list shall be activated only on the expiry of date of main list: -

**v. The policy of refund of the Fee, in case of withdrawal, shall be clearly notified—**

**1. After Admission & Fee Payment:**

- Once a student joins the institute and pays the fees, **no refund** will be issued for withdrawal or discontinuation.

**2. Subsequent Academic Years:**

- If a student withdraws from the program, **no fees will be charged** for subsequent years.

## 18.12 Criteria and Weightages for Admission

i. Describe each criterion with its respective weightages i.e. Admission Test, marks in qualifying examination etc.

➤ Admission to the college conducted through JAST Test

➤ Minimum percentage to be scored 50%

- ii. Mention the minimum Level of acceptance, if any-- NO
- iii. Mention the cut-off Levels of percentage and percentile score of the candidates in the admission test for the last three years
- If a student achieves a percentage in the JSAT examination between 51% and 100%, they may be eligible for a discount of Rs 0 to Rs 50,000 on their annual fees based on their performance.
- Cut-off percentages and corresponding amount reduction based on the percentage are as follows:
- 51-60%: Rs 10,000
  - 61-70%: Rs 20,000
  - 71-80%: Rs 30,000
  - 81-90%: Rs 40,000
  - 91-100%: Rs 50,00

18.13 information of Infrastructure and Other Resources Available

- i. Number of Class Rooms and size of each

No of Class Rooms	Room Size
27	80 Sq.Mtr

- ii. Number of Tutorial rooms and size of each

No of Tutorial Rooms	Room Size
7	35 Sq.Mtr

- iii. Number of Laboratories and size of each

No of Laboratories	Room Size
38	80 Sq.Mtr

- iv. Number of Computer Centres with capacity of each

No of Computer Centres	Room Size
1	200 .Mtr

- v. Central Examination Facility, Number of rooms and capacity of each

No of Class Rooms	Room Size
25	80 sq.Mtr

- vi. Online examination facility (Number of Nodes, Internet band width, etc.)

Internet Bandwidth- 300 Mbps Lease line

Number of Nodes-----300

- vii. Barrier Free Built Environment for disabled and elderly persons-YES

- viii. Fire and Safety Certificate---YES
- ix. Hostel Facilities---YES
- x. Number of Library books/eBooks/Titles/Journals available

## Total No of Volumes

### UG- BE

Books:	14093
Handbooks	3126
Complimentary Copy	556
Departmental Library Books:	800
e-books	5090

- xi. List of online National/International Journals subscribed- 12

SI No	Name
	<b>COMPU TER SC/INFORMATION SC</b>
1.	Jr on Software Engg
2.	Iup Jnl.of Computer Sciences
3.	Iup Jrl of Information Technology
4.	Journal of Computer Science
5.	Data Quest
6.	PC Quest
7.	Voice and Data
8.	Open Source for You (Linux For You)
9.	Tele Net Magazine
	<b>ELECTRONICS AND COMMUNICATION ENGG</b>
10.	Journal of Electronics Engineering
11.	IEEMA Journal

**List of e-Resources Subscribed for the Year 2025-26 under VTU Consortium**

Sl. No	e-Resources	Website
1	IEEE	<a href="https://ieeexplore.ieee.org/Xplore/home.jsp">https://ieeexplore.ieee.org/Xplore/home.jsp</a>
2	Springer Nature	<a href="https://link.springer.com">https://link.springer.com</a>
3	Taylor & Francis	<a href="https://www.tandfonline.com/">https://www.tandfonline.com/</a>
4	Emerald Publishing	<a href="https://www.emerald.com/insight/">https://www.emerald.com/insight/</a>
5	ICE	<a href="http://www.icevirtuallibrary.com">http://www.icevirtuallibrary.com</a>
6	Magzter database	<a href="https://library.magzter.com">https://library.magzter.com</a>
7	Packt	<a href="https://learning.packt.com">https://learning.packt.com</a>
8	New Age International	<a href="https://digital.elib4u.com/">https://digital.elib4u.com/</a>
9	Edsol Informatics	<a href="https://ebooks.edsolinformatics.com/">https://ebooks.edsolinformatics.com/</a>
10	Quiklrn	<a href="https://home.quiklrn.com">https://home.quiklrn.com</a>
11	IEEE Blended e- Learning	<a href="http://blendedlearning.ieee.org">http://blendedlearning.ieee.org</a>
12	PAT Technology	<a href="https://www.edutainer.in">https://www.edutainer.in</a>
13	DrillBit	<a href="https://www.drillbitplagiarism.com">https://www.drillbitplagiarism.com</a>
14	MAP Systems	<a href="https://access.vtuconsortium.com">https://access.vtuconsortium.com</a>

**List of e-Books Subscribed for the Year 2025-26 under VTU Consortium**

Sl. No	Publishers	Website
1	CBS Publishers	<a href="https://www.eduport-global.com">https://www.eduport-global.com</a>

2	Cambridge University Press	<a href="https://www.cambridge.org">https://www.cambridge.org</a>
3	Cengage Learning	<a href="https://cengageindiaelibrary.ipublishcentral.net">https://cengageindiaelibrary.ipublishcentral.net</a>
4	BSP Books	<a href="https://ebookstore.bspublications.net">https://ebookstore.bspublications.net</a>
5	Taylor & Francis	<a href="https://www.taylorfrancis.com">https://www.taylorfrancis.com</a>
6	Springer	<a href="https://link.springer.com">https://link.springer.com</a>
7	PACKT	<a href="https://learning.packt.com">https://learning.packt.com</a>
8	New Age International	<a href="https://digital.elib4u.com/">https://digital.elib4u.com/</a>
9	Elsevier Science Direct	<a href="https://www.sciencedirect.com">https://www.sciencedirect.com</a>

- xii. National Digital Library (NDL) subscription details- Yes
- xiii. List of Major Equipment/Facilities in each Laboratory/Workshop
- xiv. List of Experimental Setup in each Laboratory/Workshop

**Name of the Department: Physics**

Sl.No.	Name of the Laboratory	Carpet Area (Sq.Mt)	Major Equipments	Total Investment Till Date
1	Engineering Physics	152.32	Laser, Four Probe, Newton rings	305,035.00

**Name of the Department- Mechanical Engineering**

Sl.No.	Name of the Laboratory	Carpet Area (Sq.Mt)	Major Equipments	Total Investment Till Date Lacks
1	WORKSHOP	160.55	Bench Grinder, AC Arc Welding M/c, Hand grinding M/c, Bench Vice, Vernier height gauge, Vernier Caliper, CobminationSet, Anvil, Granite Surface Plate with stand, Angle Plate, V Block	1.7
2	CAED / IMDM	201.925	LCD Projector with Screen, CANON Laser Jet Printer 1022, Solid Edge Software - ST4	2.35
3	FOUNDRY & FORGING LAB	83.7	Universal Sand Testing M/c, Permeability Testing M/c,	3.4

			Clay Washer, Rapid Moisture tester, Tensile Strength Attachment, Mould Hardness Tester, Core Hardness Tester, Sand Rammer, Silicon Carbide, Rod Tilting Furnace, Mould boxes, Electronic Digital Weighing balance, Crucible, Electrical Specimen drier, Anvil, Swage Block, Moulding tool Kit	
4	MATERIAL TESTING & METALLOGRAPHY LAB	121.64	Universal Testing M/c, Torsion Testing M/c, Impact Testing M/c, Brinell & Rockwell Hardness Testing M/c, Vickers Hardness Testing M/c, Fatigue Testing Machine, Electronic Digital Weighing balance, Ultrasonic Flaw detector, Magnetic Crack Detector, Trinocular Metallurgical Microscope with specimens, Double disc Polishing Instrument, Silicon Carbide rod Tilting Furnace, Wear testing machine	17.22
5	MEASUREMENTS & METROLOGY LAB	95.9	Optical Profile Projector, Tool makers Microscope, Floating Carriage Micrometer with Accessories, 3 wire set with accessories, Sine bar - 0-200mm, Sine Centre 0-200mm, Gear tooth vernier 1-26 mm, Gear tooth micrometer 0-25 mm, Calibration of LVDT with calibration Jig, Strain Gauge to determine modulus of elasticity, Autocollimeter, Lathe Tool Dynamometer, Drill Tool Dynamometer, Slip Gauges, Optical Flats with Monochromatic Light Source, Outside Micrometer, Outside Micrometer, Outside Micrometer, V-Block, Calibration of Pressure Gauges, Calibration of Thermo Couple, Calibration of Load Cell, Granite Surface Plates with stand, Surface roughness measuring Equipment, Vernier Caliper (0-150 mm), Vernier Caliper (0-200 mm), Digital vernier (0-150mm), Digital vernier (0-200mm), Micrometer (0-	12.5

			25mm) with stand, Micrometer (25-50mm) with stand, Screw thread micrometer (0-25mm), Digital Micrometer (0-25mm), Dial Indicator, Vernier Height gauge, Universal Bevel Protractor, Radius Gauge, Thickness gauge, Thread Pitch Gauge, Bore Gauge with Micrometer head, digmatic dial indicator, Telescopic Gauge,	
6	MACHINESHOP	203.13	Lathe Machine with Accessories, Shaping Machines with Accessories, Universal Milling Machines with Accessories, Radial Drilling Machine with Accessories, Surface Grinding Machine & Accessories, Tool Grinding Machine, Granite Surface Plates with stand, Vernier Caliper (0-150 mm), Vernier Caliper (0-200 mm), Digital vernier (0-150mm), Digital vernier (0-200mm)	56.02
7	FLUID MECHANICS & MACHINERY LAB	208.84	PIPE FRICTION AND PIPE FITTING APPARATUS - (Major Losses & Minor Losses) Combined closed circuit set up Orifice meter, Venturi meter & Nozzle meter Impact of Jet on Vanes Calibration of Weir and Flume (Combined set up) Calibration of Notches Vertical Orifices & Mouth pieces: Bernoulli's Equation Pelton Wheel with multistage centrifugal pump (combined setup) Centrifugal Pump Test Rig (Single Stage) & Reciprocating Pump (Combined setup with common suction tank) Francis & Kaplan Turbine Combined setup Two Stage Reciprocating Air Compressor Test Rig Centrifugal Blower	17.59
8	ENERGY CONVERSION ENGINEERING LAB	98.3	Abel pensky & Marten's apparatus (closed), Cleveland apparatus (open cup), Abel's apparatus for flash & fire	12.92

			<p>point, Boy's Gas calorimeter, Bomb Calorimeter, a) Redwood viscometer 1 for Viscosity less than 2000 seconds, b) Redwood viscometer 1 for Viscosity more than 2000 seconds, Saybolt viscometer, Torsion viscometer, Junker's Calorimeter, cut section model of 4-stroke diesel engine Single, cylinder, cut section model of 4-stroke Petrol engine Single cylinder, cut section model of 2-stroke Petrol engine Single cylinder, 4-stroke, 4 cylinder diesel engine test rig, Hydraulic loading - water cooled (MORSE TEST RIG) with self starting, 4-stroke, 1-cylinder diesel engine test rig, with self starting - Mechanical loading, 4-stroke, Petrol engine test rig , with self starting , Electrical loading (variable compression ratio), 2 stroke - petrol engine, with self starting , Electrical loading</p>	
9	CNC Programming and 3D printing Lab	201.925	<p>Computer systems 1GB RAM with Monitor, LCD Projector with Screen, CANON Laser Jet Printer 1022, Edgcam Software-2014R1, CNC LATHE,3D printer</p>	3.25
10	HEAT MASS TRANSFER LAB	98.32	<p>Thermal Conductivity of a Metal Rod, Composite wall, Metallic Fin Apparatus, Free Convection, Forced Convection, Emissivity Apparatus, Stefan Boltzman Apparatus, Transient Conduction Heat Transfer Vapour Compression Refrigeration, Vapour Compression Air Conditioner with humidity controls, Parallel Flow and Counter Flow heat Exchanger, Condensation of Vapour-drop and film wise apparatus, Boiling heat transfer apparatus (critical heat flux), Heat Pipe R&amp;D Arrangement, Thermal Conductivity of Liquids (Vaccumized liquid type)</p>	15.64
11	DESIGN LAB	106.01	Journal Bearing setup,	12.3

			<p>Universal Vibration setup (computerised) Simple Penulam (Manual), Combined units : Vibration on Beams (Free &amp; Forced Vibration) &amp; Spring Mass System, Torsion Vibration-UN Damped with single and double Rotor System, Curved Beam Setup, Whirling of Shaft, Motorized Gyroscope, Balancing of Rotating Masses, Computerised Polariscope Computerised universal governors; Determination of equilibrium speed, sensitiveness, power and effort of porter / prowel / Hartnel governor, Determination of principal stresses and strains in a member subjected to combined loading using strain rosettes</p>	
12	COMPUTER AIDED MODELLING & ANALYSIS LAB	201.925	Computer systems 1GB RAM with Monitor, LCD Projector with Screen, CANON Laser Jet Printer 1022, ANSYS 14.5	3.95

**Name of the Department : Civil Engineering**

Sl.No.	Name of the Laboratory	Carpet Area (Sq.Mt)	Major Equipments	Total Investment Till Date (in Lakhs)
1	Geotechnical engineering lab	200	Triaxial test apparatus, Consolidation apparatus, Universel automatic compacter, Unconfined compression test, Standard penetration test, Direct shear apparatus, Relative density apparatus, Swell test apparatus	18.97458
2	Environmental engineering lab	150	UV visible spectrophotometer double beam, flame photometer, Jar test apparatus, COD apparatus, BOD incubator, PH meter, Conductivity meter, Water distillation plant, Turbidity, DO meter	8.85363
3	Concrete and highway lab	220	1.Compressive Testing Machine, 2.Vee Bee Consistometer, 3.Abrasion Testing Machine, 4.Impact testing Machine, 5.Slump Cone Testing Apparatus, 6. Compaction Factor Tesing Apparatus, 7.Vicat's Apparatus, 8.Flow Table Testing Apparatus, 9.Concrete Air Permeability	16.60295

			Apparatus, 10.Vibrating Apparatus, 11.Cement Autoclave Apparatus, 12.Ductility Testing Apparatus, 13.Marshall Testing Apparatus, 14.Viscosity Testing Apparatus, 15.Softning Point Testing Apparatus, 16.Flash & Fire Apparatus, 17.Standar Bitumen Penetrometer, 18.Flow table for SCC Apparatus, 19.V Funnel Apparatus, 20.J Ring Apparatus, 21.U Box Apparatus 22.L Box Apparatus, 23.Concrete Test Hammer	
4	Survey lab	33	1. Total station, 2. Theodolite, 3. dumpy level, 4. Auto level, 5. Digitel planimeter, 6. Chain surveying instruments, 7. Prismatic compass/surveyor compass, 8. Electronic distance measurement device, 9. optical square / prism square	10.63225
5	geology lab	120	1. Geological hammer, 2. Hauver Sack, 3. packet magnet, 4. clino compass, barss, 5. streak plates, 6. minerals and rocks specimens, 7. structural geology models, 8. topographic maps	1.05331
6	Cadd lab	135	Computers Systems, Softwares	8.576

Name of the Department		Information science & Engineering		
Sl.No.	Name of the Laboratory	Carpet Area (Sq.Mt)	Major Equipments	Total Investment Till Date
1	Lab 8	66	Computer Systems, Softwares, Projectors Whiteboard	620000
2	Lab 9	66	Computer Systems, Softwares, Projectors Whiteboard	430000
3	Lab 10	66	Computer Systems, Softwares, Projectors Whiteboard	530000
4	Lab 11	109	Computer Systems, Softwares, Projectors Whiteboard	990000
5	Lab 12	66	Computer Systems, Softwares, Projectors Whiteboard	625000

**Name of the Department-- Computer Science & Engineering**

Sl.No.	Name of the Laboratory	Carpet Area (Sq.Mt)	Major Equipments	Total Investment Till Date
1	TechSphere	100 Sq.Mt	PC's-40, Projector, Projector Screen, White Board	1,740,000
2	CodeHub	100 Sq.Mt	1. PC's-36, Projector, Projector	1,770,000

			Screen, White Board 2.Project Lab( Raspberry PI3 Bords,Pi Zero Board, Arduino Uno Board,Camera module,sensors, BNC Electrode Probes, Connectors, Fingerprint Scanner, USB Cables, Bread Board,Connecting Wires. )	
3	Complier Zone	60 Sq.Mt	PC's-30 Projector, Projector Screen, White Board	1,226,027
4	Pragma	100 Sq.Mt	PC's-40 Projector, Projector Screen, White Board	1,580,000
5	CodeCraft	100 Sq.Mt	PC's-38 Projector, Projector Screen, White Board	1,530,000
6	PyNest	65.33 Sq.Mt	PC's-35, Projector, Projector Screen, White Board	1598600.5
7	Digital Den	124 Sq.Mt	PC's-36, Projector, Projector Screen, White Board	1,050,000

**Name of the Department: Electronics and Communication Engineering**

Sl.No	Name of the Laboratory	Carpet Area (Sq.Mt)	Major Equipments	Total Investment Till Date
1	Digital System Design Lab	97.02 Sq. Mt	1. Desktops(PC-Intel(R)Pentium (R)CPU, G 2030 @ 3GHz,2.99GHz,4GB RAM, HDD 500 GB(20), 2. Microcontroller Kits(12), 3. FPGA Trainer Kit(10), 4. Xlinx software, 5. Keil software	997023
2	Embedded Systems Lab	65.66 Sq. Mt	1. Arm Cortex M3(15), 2. Desktops(PC-Intel(R)Pentium (R)CPU, G 2030 @ 3GHz,2.99GHz,4GB RAM, HDD 500 GB(20), 3. Proteus Software (Open Source), 4. Keil software(Open Source	548161
3	Analog and Digital Systems Design Lab	101.39 Sq. Mt	1. Cathode Ray Oscilloscope-30Mhz, 2. Signal Generator-3Mhz, 3. Digital Multimeter 3/4-digit VC97, 4. Dual Regulated Power Supply (0-30V)-2ADC power supply 30V,2A, 5. Fixed power supply (dual)_+15v 1A,5V 1AAC Source, 6. Transformer(12V,18V,30V),Ammeter(0-200A), Voltmeter(0-200V), 7. DRB,DCB,DIB(Combined), 8. Decade resistance box 6 dials, 9. Decade inductance box, 10. Decade capacitance box, 11. Digital trainer kits, 12. IC Regulated Power	1344253

			Supply(Voltmeter,Ammeter ), 13. Digital Panel Meter, 14. IC Tester, 15. Kelvin's Bridge kit	
4	Advanced Communication Lab	63.17 Sq. Mt	1. Cathode Ray Oscilloscope-30Mhz, 2. DSO-Oscilloscope-30Mhz, 70 MHz, 3. Signal Generator-3Mhz –Multi waveform, 4. Digital Multimeter, 5. Dual Regulated Power Supply, 6. DRB,DCB,DIB(Combined) , 7. PSD & DPSK Kit, 8. QPSK kit, 9. TDM kit, 10. PCM kit, 11. Micro strip Components, 12. Microwave test bench-KlystronMicrowave test bench- Gunn, 13. Antenna Turn Table, 14. Power Meter, 15. Electronic component tester, 16. IC Tester, 17. Optical Fiber kit, 18. ASK & FSK, 19. Intel(R) Core(TM) i5-8500 CPU @ 3.00GHz 3.00 GHz ,16 GB RAM HDD-1TB, Microsoft windows 10, keyboard, mouse	2306314
5	Project Lab	62.17 Sq. Mt	1. CRO Oscilloscope-30Mhz, 2. Digital Storage Oscilloscope 70 MHz, 3. Signal Generator-3Mhz –Multi waveform, 4. Digital Multimeter, 5. Digital Power Supply(Vartech)(Dual -1,Single-1)DC power supply 30V,2A,Fixed power supply (dual)_+15v 1A,5V 1A, 6. AC Source Transformer(12V,18V,30V) Ammeter(0-200A), Voltmeter(0-200V), 7. DRB,DCB,DIB(Combined) , 8. Auto Transformer 2A, 9. E-Yantra FirebirdSmorphi Single Block Educational, 10. RobotSmorphi Accessories Kit, 11. Smorphi Four Block Educational Robot	1310480
6	VLSI and Digital Processing lab	63.17 Sq. Mt	1. Cadence Tools(Licensed), 2. Desktop's with 16 GB RAM, 1TB HDD,i5 6th generation, 3. DSP Starter Kit(14), 4. Desktop with	29,29,782/-

**Laboratory Details**

Name of the Department		Chemistry		
Sl.No	Name of the Laboratory	Carpet Area (Sq.Mt)	Major Equipments	Total Investment Till Date
1	Applied chemistry lab	150	Potentiometer - 3, PH meter - 3, Conductometr - 3, Colorimeter - 2, Weighing Balance - 1	1290512

xv. Innovation Cell-

Atal Incubation Centre-AIC-Headed by CEO

xvi. Social Media Cell

Designation	Name
Vice Chairman	Dr. Manoj Kumar
Members	Dr. Madhu B R
Member	Mr. Navile Nageshwara Rao
Member	Mr. Vinot
Member	Mr. Basavesh
Member	Dr. Chetana

xvii. Compliance of the Academic Bank of Credit (ABC), applicable to PGCM/ PGDM Institutions and University Departments

➤ Yes, All students registered in ABC

xviii. To upload the respective short video (1-2 min) of Infrastructure and facilities available w.r.t the courses in the website-----Yes, uploaded in website



h	student s	s who have filled the databas e	student s	offer s	e offers	e offers	Student s Placed in Non IT	Student s Placed in IT	Student s Placed in EC CORE
<b>CSE</b>	143	142	135	115	47	68	5	110	0
<b>ISE</b>	65	64	57	57	18	39	6	51	0
<b>ECE</b>	97	85	71	57	11	46	4	22	31
<b>AIML</b>	57	56	51	37	14	23	0	37	0
<b>MEC H</b>	29	2	2	0	0	0	0	0	0
<b>CIV</b>	28	3	3	3	0	3	3	0	0
<b>Total</b>	<b>419</b>	<b>352</b>	<b>319</b>	<b>269</b>	<b>90</b>	<b>179</b>	<b>18</b>	<b>220</b>	<b>31</b>

<b>Dashboard 2024</b>							
Branc h	Total student s	Eligible student s	Total offer s	Multip le offers	Uniqu e offers	No. of Student s Placed in Non IT	No. of Student s Placed in IT
<b>CSE</b>	118	101	67	21	46	3	64
<b>ISE</b>	51	44	38	8	30	3	35
<b>ECE</b>	57	41	50	12	38	41	9
<b>AIML</b>	52	38	28	6	22	0	28
<b>MECH</b>	15		3	1	2	3	0
<b>CIV</b>	20		4		4	4	0
<b>Total</b>	<b>313</b>	<b>224</b>	<b>190</b>	<b>48</b>	<b>142</b>	<b>54</b>	<b>136</b>

### 18.17 Research Projects/Consultancy Works

#### Research Projects

Financial Year	2023-24	2022-23	2021-22	2020-21
Total no. of Sponsore d Projects	16		20	6
Total no. of Funding Agencies	12		10	4
Total Amount Received (Amount in Rupees)	35828697	20564472	13277789	9848840
Amount Received in Words	Three Core Fifty eight lakh twenty eight thousand six	Two Crore Five Lakh Sixty Four Thousand Four Hundred Seventy Two Only	One Crore Thirty Two Lakh Seventy Seven	Ninety Eight Lakh Forty Eight Thousand

	hundred and ninety seven only		Thousand Seven Hundred Eighty Nine Only	Eight Hundred Forty Only
--	-------------------------------	--	---	--------------------------

### Consultancy Project Details

Financial Year	2023-24	2022-23	2021-22	2020-21
Total no. of Consultancy Projects	125	41	14	16
Total no. of Client Organizations	29	41	11	16
Total Amount Received (Amount in Rupees)	4600352	3845954	1710840	1925331
Amount Received in Words	Forty Six Lakhs Three Hundred and Fifty Two Only	Thirty Eight Lakh Fourty Five Thousand Nine Hundred Fifty Four Only	Seventeen Lakh Ten Thousand Eight Hundred Forty Only	Nineteen Lakh Twenty Five Thousand Three Hundred Thirty One Only

### 18.18 MoUs with Industries

SI No	Description	Date
1	M/S. Palle Technologies	3-10-2019
2	M/S. Alphatech Academy	1-1-2020
3	M/S. Tequed Labs Private Ltd	21-01-2020
4	M/S. Seventh Sense	14-07-2020
5	M/S. QSpiders	01-02-2021
6	M/S. Decibels Lab Private Ltd	01-02-2021
7	M/S. Prakhoj private ltd	11-03-2021
8	M/S. Quantum Learning	26-03-2021
9	M/S. Skillsfact	07-04-2021
10	M/S. Anokhi	16-04-2021
11	M/S.Mentor Together	17-07-2021
12	M/S. Likhith enterprises	11-10-2021
13	M/S.VEMSA	11-10-2021

14	M/S. Nextbig Innovations	12-10-2021
15	M/S. Bumblebee	21-10-2021
16	M/S. JETbee global Academy	27-12-2021
17	M/S. Leap Scholar	December 2021
18	M/S. Infosys spring board	1-05-2022
19	M/S. Meri Train	3-01-2022
20	M/s Infosys Spring Board	18-05-2022
21	M/s. Unacademy	27-06-2022
22	M/s. Celonis	13-10-2022
23	M/s. Excelar	20-11-2022
24	M/s. Pisquare	25-11-2022
25	M/s. Niramaan	16-03-2023
26	M/s. Leap 2 Learn Earn	24-05-2023
27	M/s. Zenken	25-05-2023
28	M/s. Celominds	12-07-2023
29	M/s. Quantech Origin	03-08-2023
30	M/s. Clarity Smart	22-01-2024
31	M/s. Alpha Tech Academy - ATAS	05-03-2024
32	M/s. VenillaKart	19-03-2024
33	M/s. Sudeeksha Xplore	18-04-2024
34	M/s. AUDAZ	20-02-2024
35	M/s. ISAC	25-11-2024